

# GUIDE

## WELCOME!

BRIDGE

ENTRANCE / EXIT

Choose your own path. There is no particular route through the Universum® and the exhibits do not build upon another.

Feel free to wander around and explore. The Universum® is mostly barrier-free.



If you have any questions, one of our **SCOUTS** is always close by. Please do not hesitate to ask. They will also assist you in case of an emergency.

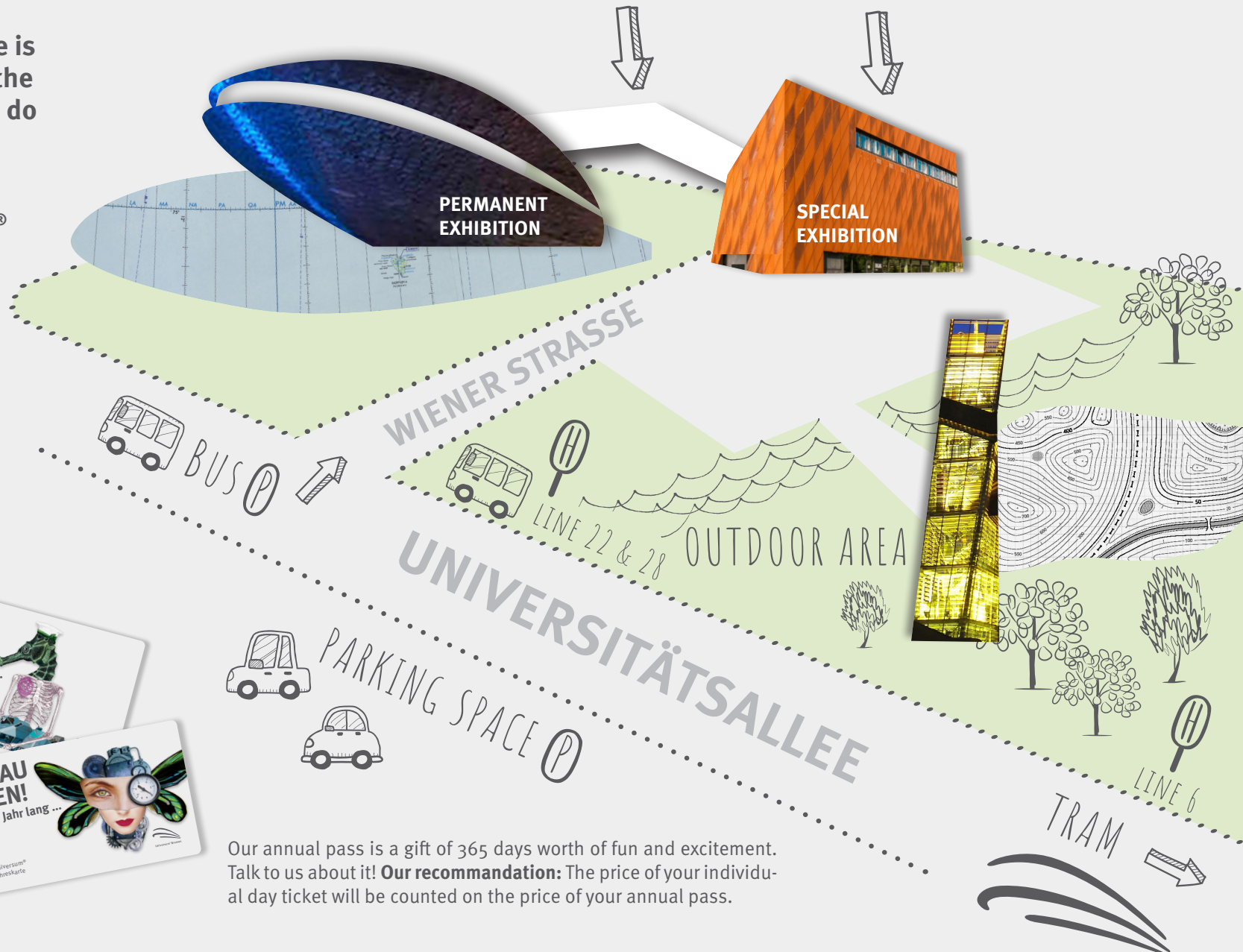

Our annual pass is a gift of 365 days worth of fun and excitement. Talk to us about it! **Our recommendation:** The price of your individual day ticket will be counted on the price of your annual pass.



## SPECIAL EXHIBITION



### G



Ticket counter / Foyer



Shop



Cloakroom



Lockers



Restrooms



Restaurant KUBUS



Your feedback

## 1. F



Special exhibition



Bridge to the permanent exhibition

In addition to our permanent exhibition, we hold frequently changing special exhibitions.

Please consider that there are times we cannot offer a special exhibition.

## PERMANENT EXHIBITION



### G



Restrooms



Café



Children's area  
Milchstraße (3-8 years)



Room: Universaal  
(Science shows)



Room: Technikstudio



Science lounge

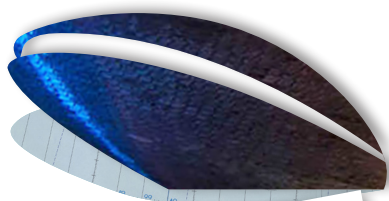

Technikstudio



Milchstraße

## 1. F

### Technology



Bridge to the permanent exhibition



Muscle control



Marble run



Composing table

## 2. F

### Humans



Crooked room



Teampay



Recollections

## 3. F

### Nature

Room: Forscheratelier



Plasma ball



Air bubbles



Earthquake sofa

## OUTDOOR AREA



Turm der Lüfte



Forum  
(Open air science shows)

Research under the open sky!

Our vast outdoor area is open throughout the year. Please keep in mind that the park might be partially accessible dependent on weather conditions.



Universum® Bremen